

# 16/00947/FUL

### Copyright and Usage

© Smith and Garzatt  
This drawing must not be reproduced in whole or whole without prior permission.  
This drawing references to any data provided by the commissioning agent. All such data remain copyright of the same.  
All other data remains the property of Smith and Garzatt and full copyright has been reserved.  
This drawing has been prepared for the purpose of the original commissioning agent. Smith and Garzatt will accept no responsibility for errors that are subsequently found to be the consequence of undisclosed facts or that arise or occurred from use of the data of source or that arise from other drawings.  
Contact Smith and Garzatt for full terms and conditions.

### Notes

- 1. All dimensions are approximate. Do not scale from drawing.

### Issues and Revisions

| Issue | By  | Date | Description |
|-------|-----|------|-------------|
| 001   | 000 | 000  | 000         |

1: SCALE 1:50  
MPA / AHG 15/10/14

### Client

Mr & Mrs PEARSON

### Project

PROPOSED NEW HOUSE  
Lamberton, Berwickshire

### Drawing

PLAN  
NORTH EAST ELEVATION

### Drawing Number

| series | number | sub no | revision |
|--------|--------|--------|----------|
| PL     | 001    | 001    | 000      |

### Scale at A2

1:50



Scottish Borders Council  
Town And Country  
Planning (Scotland) Act  
1997

**REFUSED**

subject to the  
requirements of the  
associated Decision  
Notice



METRES  
FEET

# 16/00947/FUL



Scottish Borders Council  
Town And Country  
Planning (Scotland) Act  
1997

**REFUSED**

subject to the  
requirements of the  
associated Decision  
Notice



METRES  
FEET  
0 1 2 3  
0 1 2 3 4 5 6 7 8 9 10

### Copyright and Usage

© Smith and Garratt

This drawing must not be reproduced in part or whole without prior permission.

This drawing, reference, survey data, provided by the commissioning agent. All such data remains copyright of the client.

All other data remains the property of Smith and Garratt until full payment has been received.

This drawing has been prepared for the purpose of the client's responsibility for details that are subsequently found to be the responsibility of the client. Smith and Garratt will accept no responsibility for details that are subsequently found to be the responsibility of the client. Any such details shall be the responsibility of the client. Any such details shall be the responsibility of the client. Any such details shall be the responsibility of the client.

Contact Smith and Garratt for full terms and conditions.

### Notes

- All dimensions are approximate. Do not scale from drawing.

### Issues and Revisions

| Issue | Number | Originator |
|-------|--------|------------|
| 001   | 000    |            |

Issue Date: 16/10/14  
Issue By: MPA/ANC

### Client

Mr & Mrs PEARSON

-  
-  
-

### Project

PROPOSED NEW HOUSE  
Lamberton, Berwickshire

### Drawing

PLAN  
SOUTH EAST ELEVATION

### Drawing Number

| Series | Number | Issue | Revision |
|--------|--------|-------|----------|
| PL     | 002    | 001   | 000      |

### Scale at A2

1:50

# 16/00947/FUL

### Copyright and Usage

© Smith and Garratt

This drawing must not be reproduced in any form without prior permission.

This drawing references survey data compiled by the commissioning agent. All such data remain copyright of the same.

All other data remain the property of Smith and Garratt. No full payment has been received.

This drawing has been produced for the purposes of the original commissioning agent. Smith and Garratt will not be held responsible for mistakes that are inadvertently found to be the consequence of misforwarded facts or data being obtained from any of the time of survey or that issue being altered since the survey.

Contact Smith and Garratt for full terms and conditions.

### Notes

- All dimensions are approximate. Do not scale from drawing.

### Issues and Revisions

| Rev | Issue | Originator       |
|-----|-------|------------------|
| 001 | 000   |                  |
| 1   | 1     | NPA/ANG 19/10/14 |

### Client

Mr & Mrs PEARSON

### Project

PROPOSED NEW HOUSE  
Lamberton, Berwickshire

### Drawing

PLAN  
SOUTH WEST ELEVATION

Scottish Borders Council  
Town And Country  
Planning (Scotland) Act  
1997

**REFUSED**

subject to the  
requirements of the  
associated Decision  
Notice

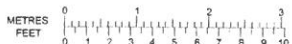

| Drawing Number |        |       |          | Scale at A2 |
|----------------|--------|-------|----------|-------------|
| series         | number | issue | revision |             |
| PL             | 003    | 001   | 000      | 1:50        |

# 16/00947/FUL



Scottish Borders Council  
Town And Country  
Planning (Scotland) Act  
1997

**REFUSED**

subject to the  
requirements of the  
associated Decision  
Notice



### Copyright and Usage

© Smith and Gerratt

This drawing must not be reproduced in part or whole without prior permission.

This drawing, references, survey data, prepared by the commissioner's agent. All such data remain copyright of the owner.

All other data remains the property of Smith and Gerratt and no part of them shall be reproduced.

This drawing has been prepared for the purposes of the original commissioning agent. Smith and Gerratt will accept no responsibility for details that are subsequently found to be the consequence of uncontracted factors that are not stated hereinafter at the time of survey or that have been altered since the survey.

Contact Smith and Gerratt for full terms and conditions.

### Notes

1. All dimensions are approximate. Do not scale from drawing.

### Issues and Revisions

| Issue | Revised | Originator |
|-------|---------|------------|
| 001   | 000     |            |

Drawn: MPA:AMG Date: 16/10/14

### Client

Mr & Mrs PEARSON

### Project

PROPOSED NEW HOUSE  
Lamberton, Berwickshire

### Drawing

PLAN  
NORTH WEST ELEVATION

### Drawing Number

| series | number | issue | revision |
|--------|--------|-------|----------|
| PL     | 004    | 001   | 000      |

### Scale at A2

1:50

16/00947/FUL

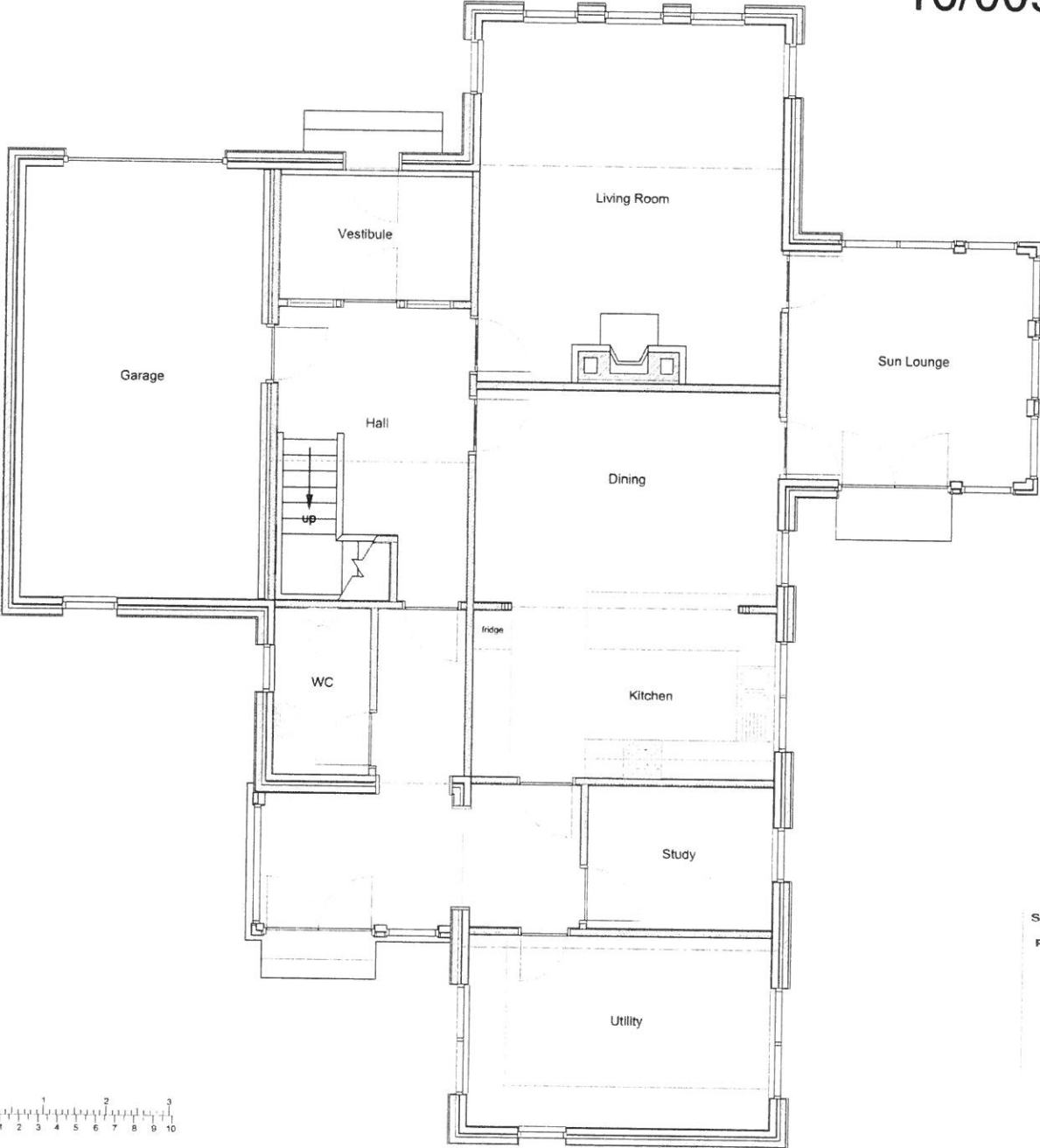

**Copyright and Usage**

© Smith and Garratt

This drawing must not be reprinted, in part or whole, without their permission.

This drawing information is hereby made available to the public for their use. All such data remain the property of the client.

All other data remains the property of Smith and Garratt until agreement has been reached.

This drawing has been prepared for the purpose of the original information only. Smith and Garratt will accept no responsibility for details that are subsequently found to be the responsibility of architectural firms or that were obtained from any other source of information that have been obtained from this drawing.

Copyright © Smith and Garratt for all items and contents.

**Notes**

1. All dimensions are approximate. Do not scale from drawings.

**Issues and Revisions**

| Issue No. | Date     | Description |
|-----------|----------|-------------|
| 001       | 13/10/14 | Original    |

**Client**

Mr & Mrs PEARSON

**Project**

PROPOSED NEW HOUSE  
Lamberton, Berwickshire

**Drawing**

PLAN  
GROUND FLOOR

Scottish Borders Council  
Town And Country  
Planning (Scotland) Act  
1997

**REFUSED**  
subject to the  
requirements of the  
associated Decision  
Notice

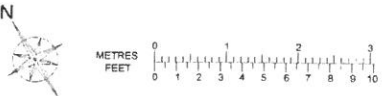

| Drawing Number |        |       |          | Scale at A2 |
|----------------|--------|-------|----------|-------------|
| series         | number | sheet | revision |             |
| PL             | 101    | 001   | 000      | 1:50        |

# 16/00947/FUL

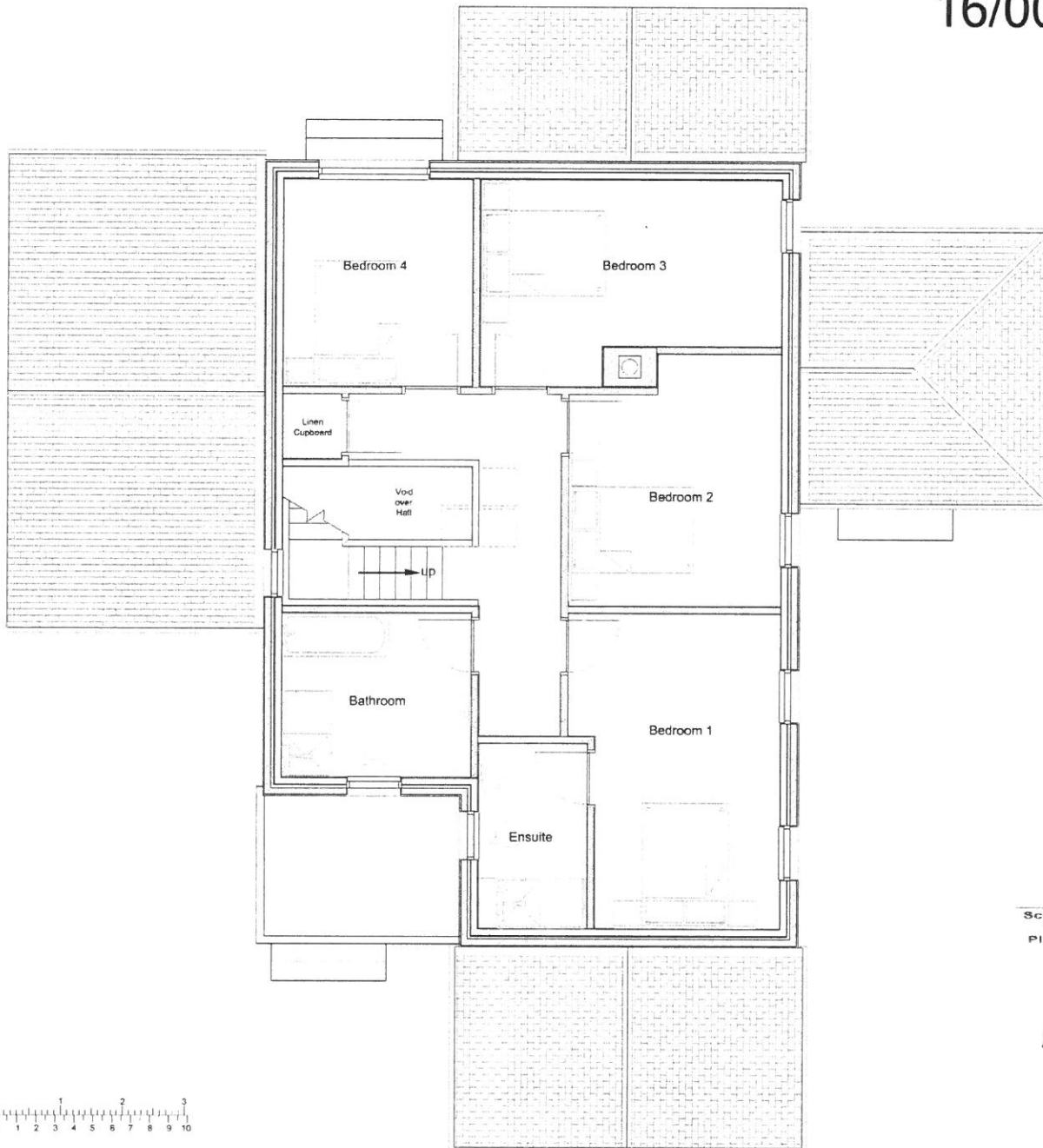

### Copyright and Usage

© Smith and Garratt  
 This drawing must not be reproduced in part or whole without prior permission.  
 This drawing represents survey data provided by the commissioning agent. All such data remain copyright of the same.  
 All other data remains the property of Smith and Garratt until full payment has been received.  
 This drawing has been produced for the purpose of the original commissioning agent. Smith and Garratt will accept no responsibility for errors that are subsequently found to be the consequence of inadequate facts or that were required being in view at the time of survey or that have been altered since the survey.  
 Contact Smith and Garratt for all terms and conditions.

### Notes

- All dimensions are approximate. Do not scale from drawing.

### Issues and Revisions

| Issue | Date | Originator |
|-------|------|------------|
| 001   | 2000 |            |
| 002   |      |            |
| 003   |      |            |
| 004   |      |            |
| 005   |      |            |
| 006   |      |            |
| 007   |      |            |
| 008   |      |            |
| 009   |      |            |
| 010   |      |            |

### Client

Mr & Mrs PEARSON

### Project

PROPOSED NEW HOUSE  
 Lamberton, Berwickshire

### Drawing

PLAN  
 FIRST FLOOR

Scottish Borders Council  
 Town And Country  
 Planning (Scotland) Act  
 1997

**REFUSED**

subject to the  
 requirements of the  
 associated Decision  
 Notice



| Drawing Number |        |       |          | Scale at A2 |
|----------------|--------|-------|----------|-------------|
| series         | number | issue | revision |             |
| PL             | 102    | 001   | 000      | 1:50        |

# 16/00947/FUL

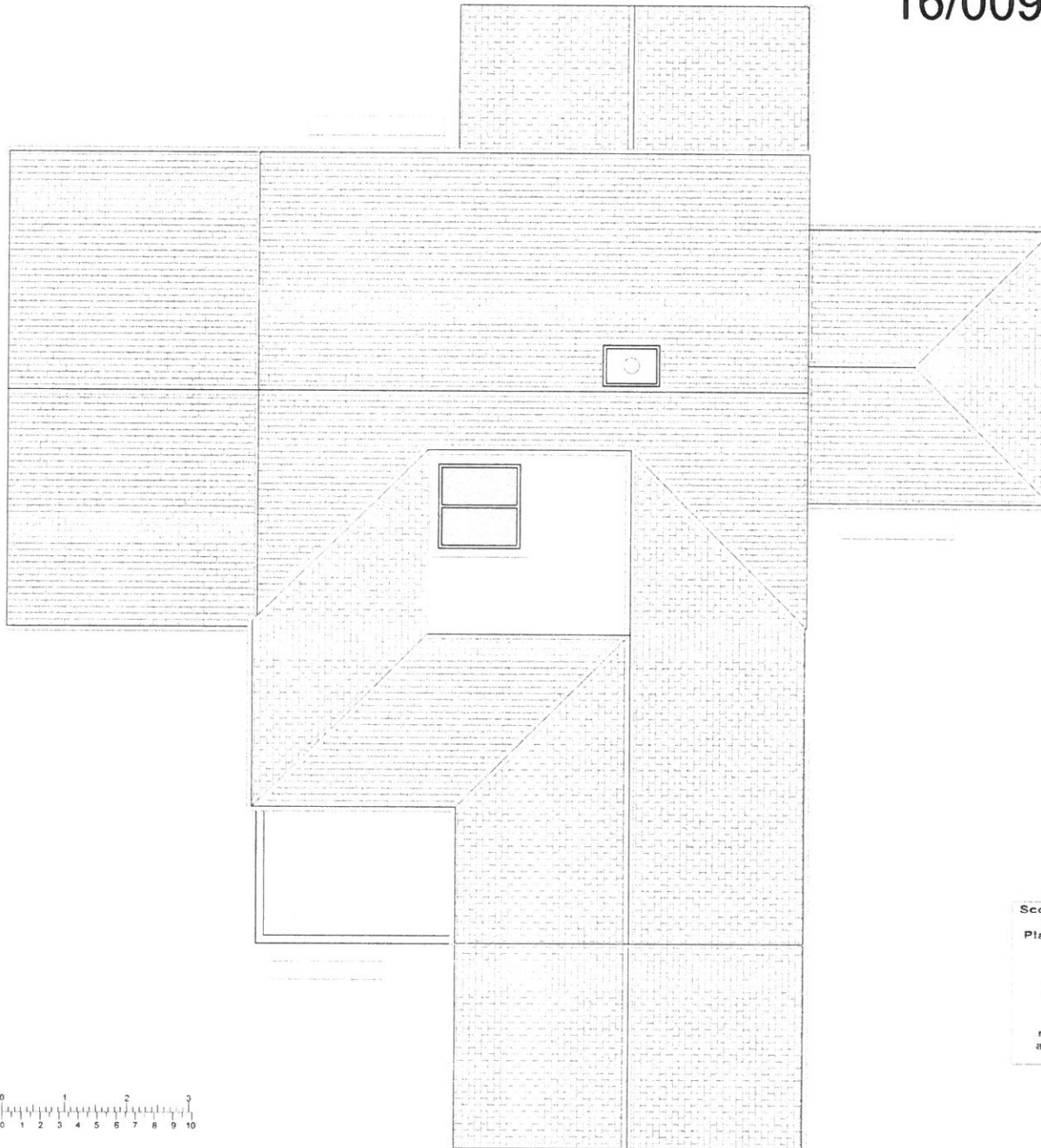

Scottish Borders Council  
Town And Country  
Planning (Scotland) Act  
1997

**REFUSED**

subject to the  
requirements of the  
associated Decision  
Notice



### Copyright and Usage

#### © Smith and Garratt

This drawing must not be reproduced in part or whole without prior permission.

This drawing, references, survey data produced by the commissioning agent. All such data remains copyright of the owner.

All other data remains the property of Smith and Garratt until payment has been received.

This drawing has been produced for the purposes of the typical commissioning agent. Smith and Garratt will accept no responsibility for actions that are subsequently found to be the consequence of an undetected defect or that were concealed from view at the time of survey or that have been altered since the survey.

Contact Smith and Garratt for full terms and conditions.

### Notes

1. All dimensions are approximate. Do not scale from drawing.

### Issues and Revisions

| Issue | Number | Originator |
|-------|--------|------------|
| 1     | 001    | MPA AHG    |

### Client

Mr & Mrs PEARSON

### Project

PROPOSED NEW HOUSE  
Lamberton, Berwickshire

### Drawing

PLAN  
ROOF FLOOR

### Drawing Number

| series | number | issue | revision |
|--------|--------|-------|----------|
| PL     | 103    | 001   | 000      |

### Scale at A2

1:50